

Patient report

Bio-Rad DATE: 01/11/2020
D-10 TIME: 01:52 PM
S/N: #DC2K755917 Software version: 4.30-2
Sample ID: 10559326
Injection date 01/11/2020 01:43 PM
Injection #: 19 Method: HbA1c
Rack #: --- Rack position: 2

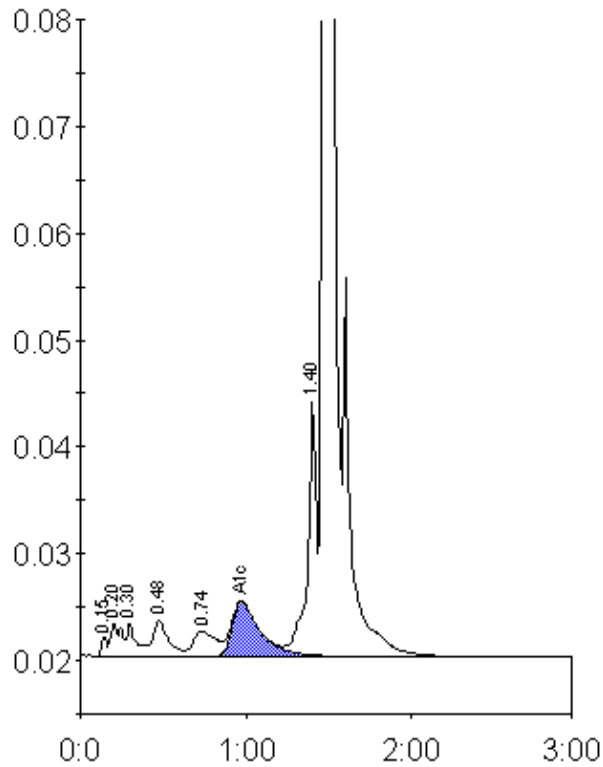

Peak table - ID: 10559326

Peak	R.time	Height	Area	Area %
Unknown	0.15	1741	4110	0.3
A1a	0.20	3112	14306	0.9
A1b	0.30	3167	12626	0.8
F	0.48	3296	21061	1.3
LA1c/CHb-1	0.74	2313	22333	1.4
A1c	0.97	5130	59940	5.3
P3	1.40	23913	88035	5.4
A0	1.47	466814	1419019	86.5
Total Area:		1641430		

Concentration:	%
A1c	5.3